Atlante
Design

Atlante
Design

WE FACILITATE AND GET THINGS DONE!

So that artisan&designers can focus on being creative.

ATLANTE Design is an international B2B commercial consultancy specializing in handmade, authorial design.

We represent a curated portfolio of artisans & designers who prioritize quality over quantity and embrace sustainable practices in sourcing and production. Through these partnerships, we offer a diverse and high-quality selection of materials and products tailored to discerning buyers and brands seeking authenticity, craftsmanship, and responsible innovation.

Everything is made to order, customizable and artisanal.

We specialise in creating a link between the designers and their products with the right retailers and galleries, the buyers and the specifier.

We focus on building trusted creative partnerships, curating collaborations, supporting emergent designers and S.M.E.s, introducing designers and makers to new audiences, maintaining continuity and reputation.

Designers

ARTISANS

Artisanal Surfaces

- De Marchi Verona
- Ninefifty

Furniture

- Dante Negro
- La Manufacture
- Cider
- Mediterranea

INDEPENDENT DESIGNERS-MAKERS

Unique Pieces, Accessories & Lifestyle

- Ari De Luca
- CContinua + MAMT
- Giovanni Botticell
- Giorgio Bena
- Stamuli

Special Collab

- BXCSY for Sidreh
- Trama Design
- Eleit.it

ARTISANAL SURFACE

De Marchi Verona

Handmade Porcelain Tiles

When innovation meets passion and tradition.

The richness of porcelain translates into three-dimensional surfaces with an extraordinary variety of colors and textures, evoking inspirations ranging from classic art and pre-Columbian mythology to art deco and 1950s punk fashion references.

Looking to the future, the commitment remains to exploring new frontiers, collaborating with visionary designers, and introducing groundbreaking porcelain solutions for architecture and design.

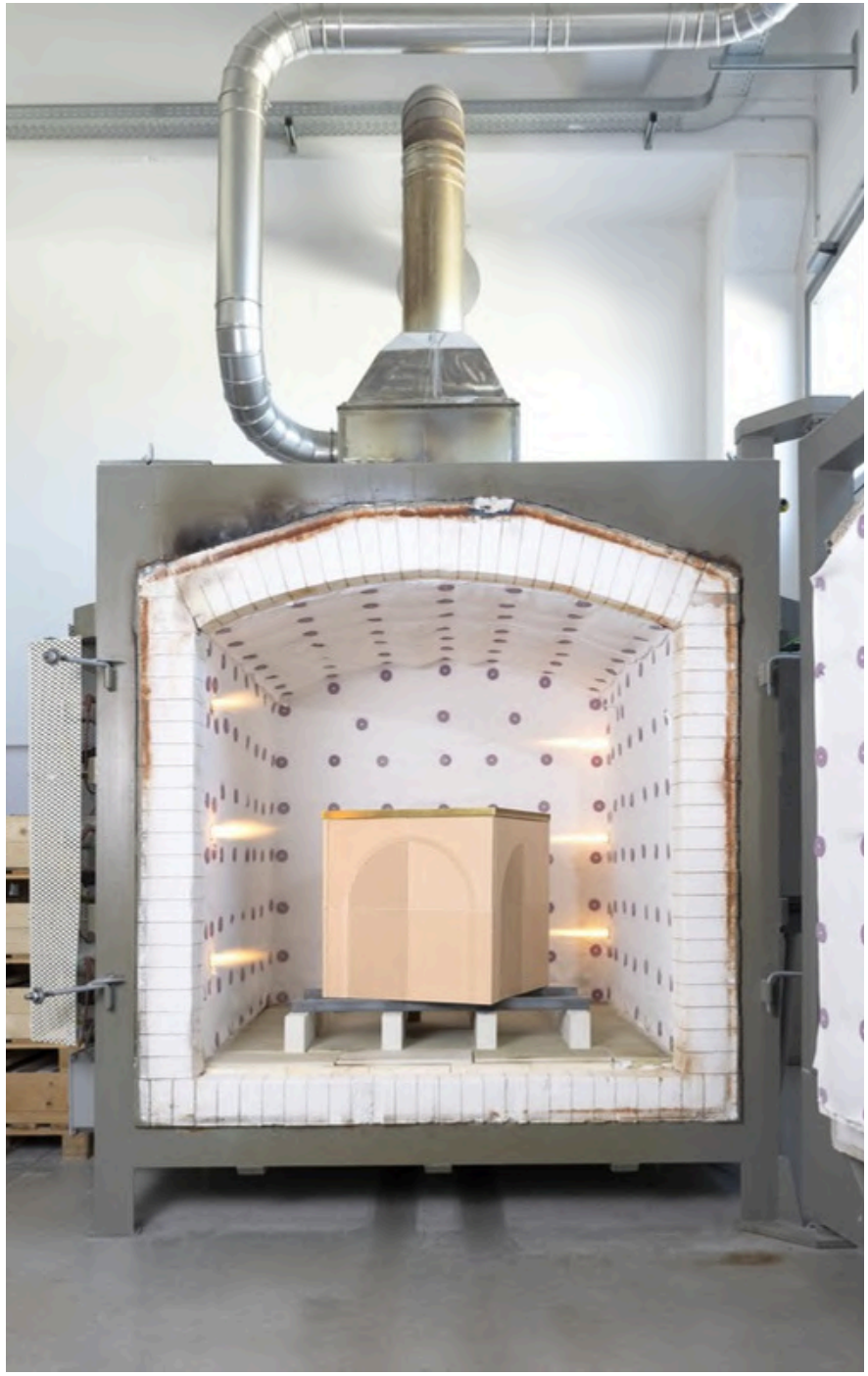

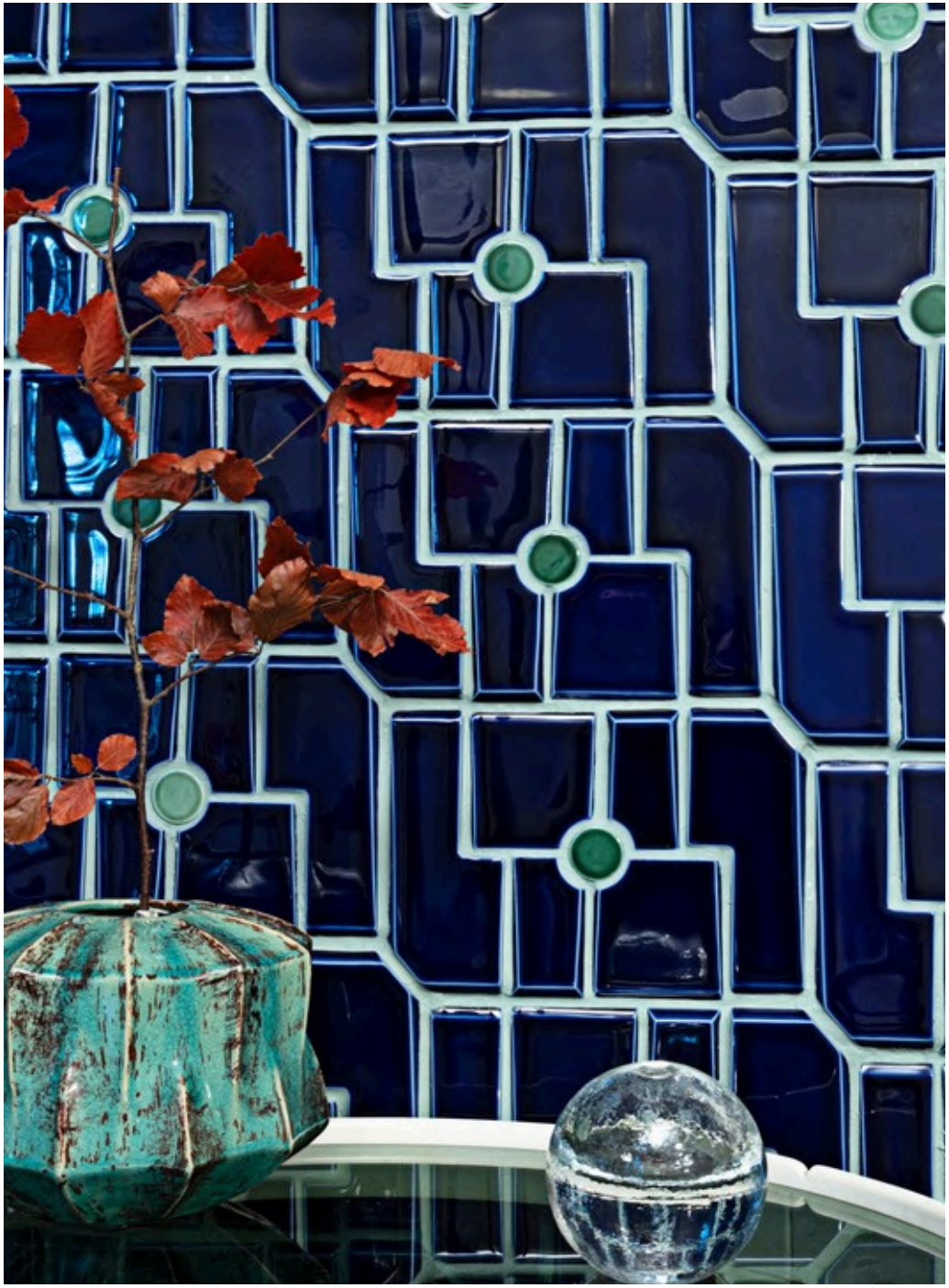

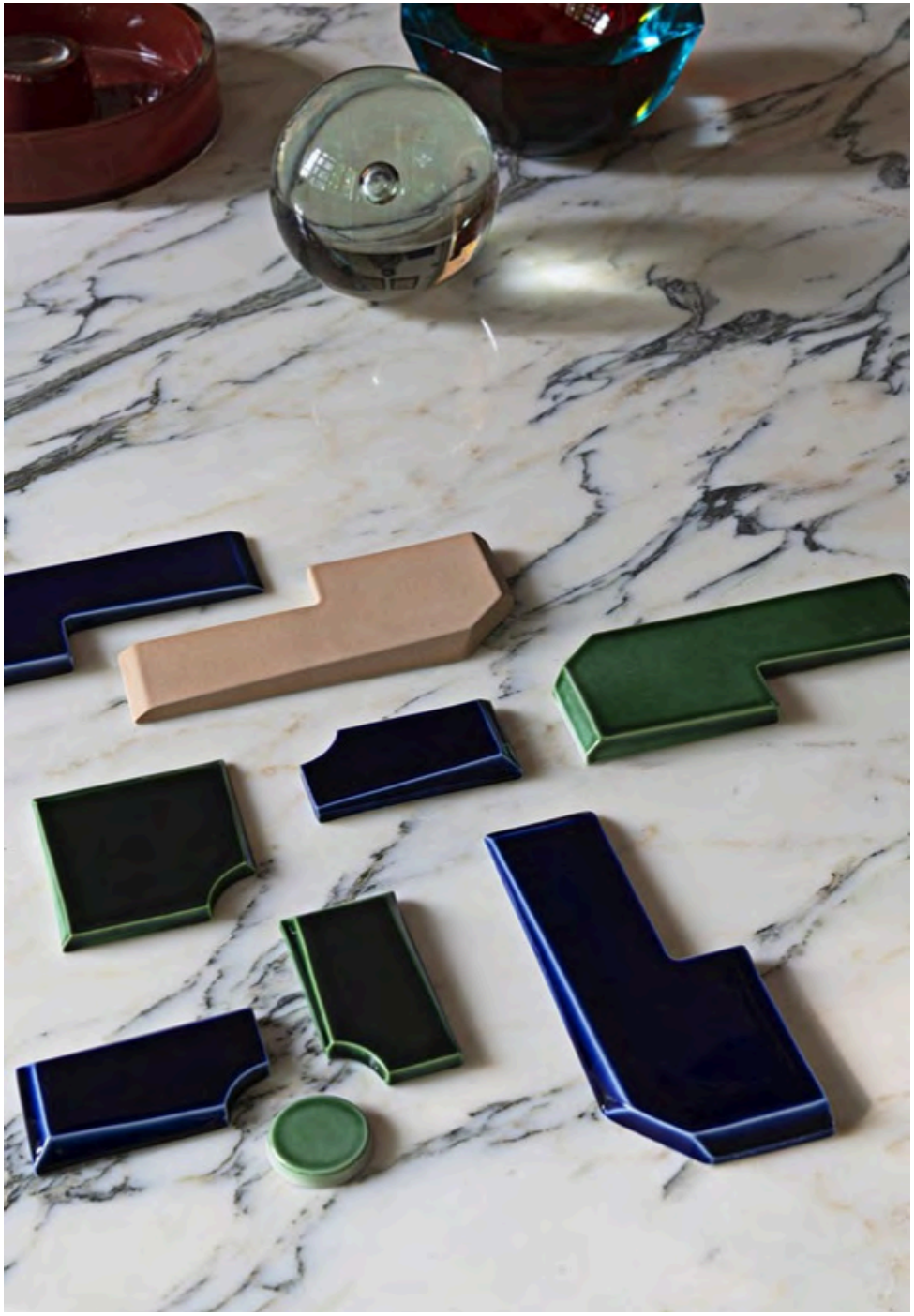

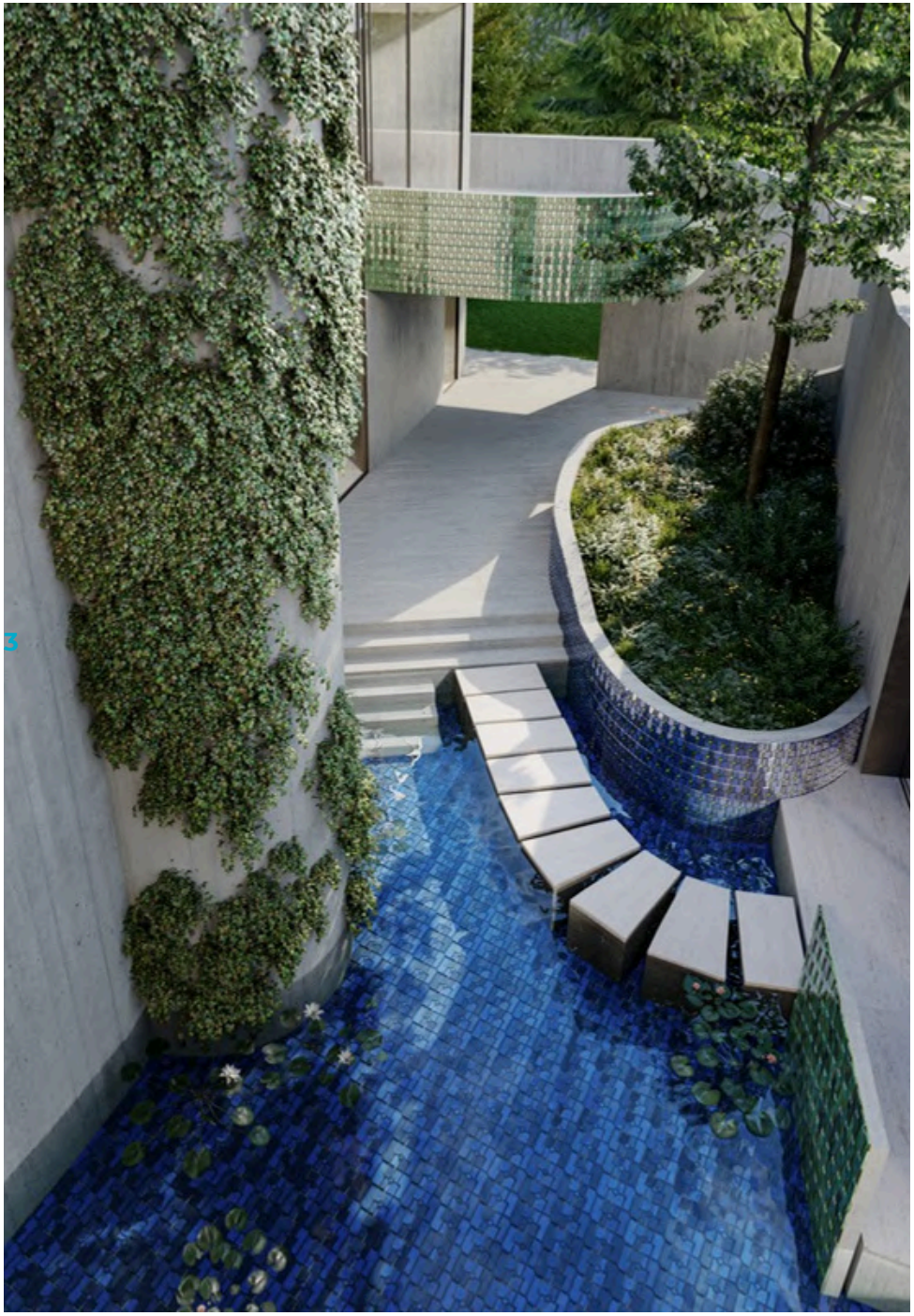

3

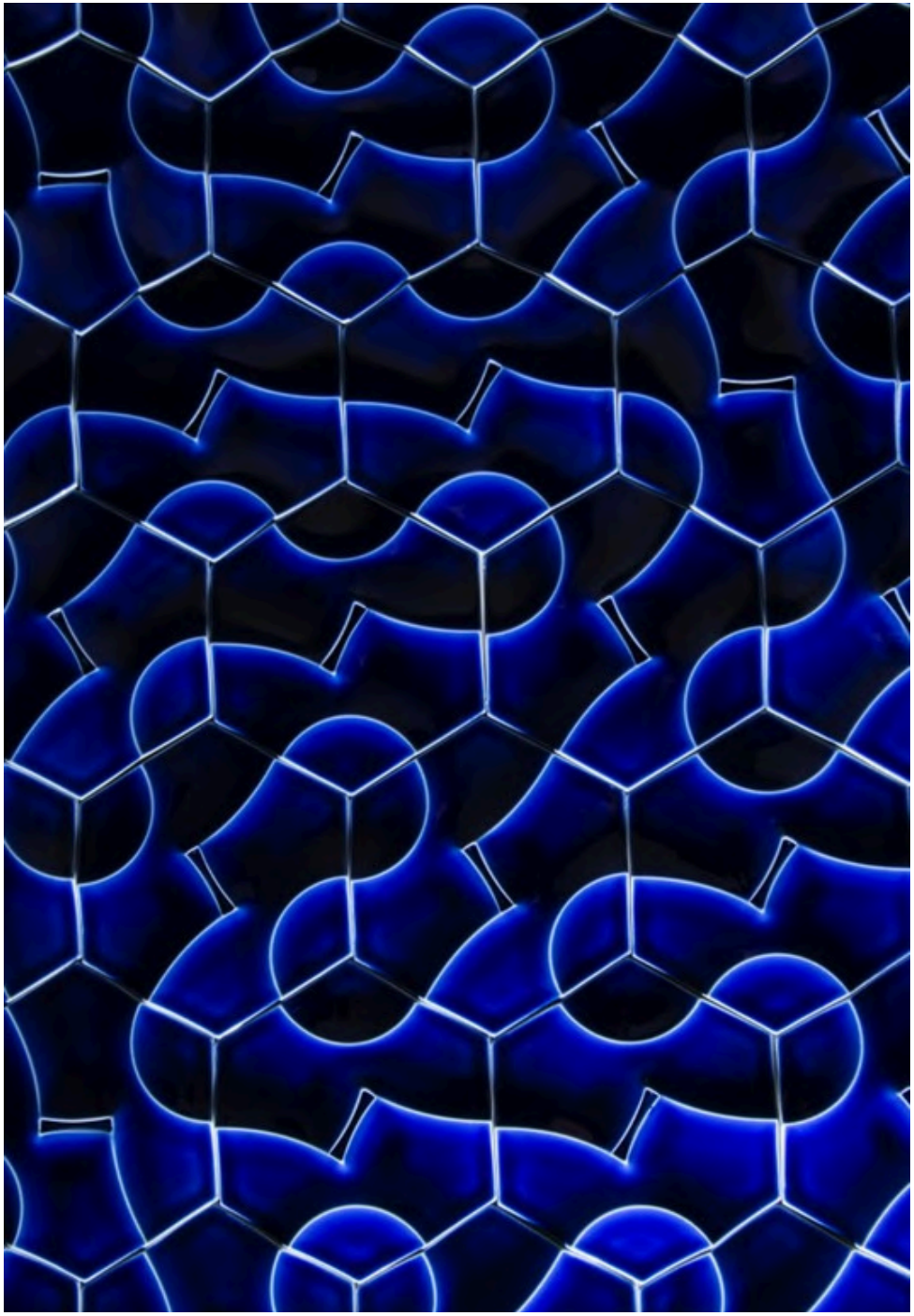

PRODUCTS DETAILS

1 - The Arena collection
Design by Giacomo Totti

⅔ - The Maya collection
Design by Giacomo Totti

4/5 - Cadenza
Design by Kejun Li

6 - The Maya collection
Design by Giacomo Totti

7 - The Calipso Collection
Design by Giacomo Totti

8 - The Cross Collection
Design by Giacomo Totti

Uk, Spain & Portugal Distribution

Ninefifty

Lavastone & Handmade Terracotta Tiles

A journey began in Caltagirone, a city renowned for the production of artistic **ceramics** and whose urban landscape is a testamento of humanity's creative genius. This is where Nicolò and Fausto – flanked by the creative direction of Margherita Rui – created Ninefifty. The ninefifty range of floor and wall tiles is the result of **research, experimentation** and analyses into the methods and processes possible with these materials.
This is how ninefifty floor and wall tiles are made, working by hand, using new processes to reinterpret ancient methods in a way that is consistent with a modern vision of production. Ninefifty is a net zero company, they have decided to invest in a sustainable business strategy that extends from their products to their business structure: a short supply chain that lets us have a good degree of control over raw material quarrying.

Margherita Rui - Art director

1

2

3

PRODUCTS DETAILS

1 Righe - Grigio calcare
- **Materials:** glazed lava stone
- **Dimensions:** 15x15cm

2 Scie - Verde bosco
- **Materials:** glazed lava stone
- **Dimensions:** 20x20cm

3 Segni - Bianco burro, giallo zolfo, viola mosto, rosso mattone
- **Materials:** hand-made glazed terracotta
- **Dimensions:** 15x15cm

4 Alfabeto - Giallo Zolfo
- **Materials:** Lava stone with glaze base hand painted decor
- **Dimensions:** 15x15cm

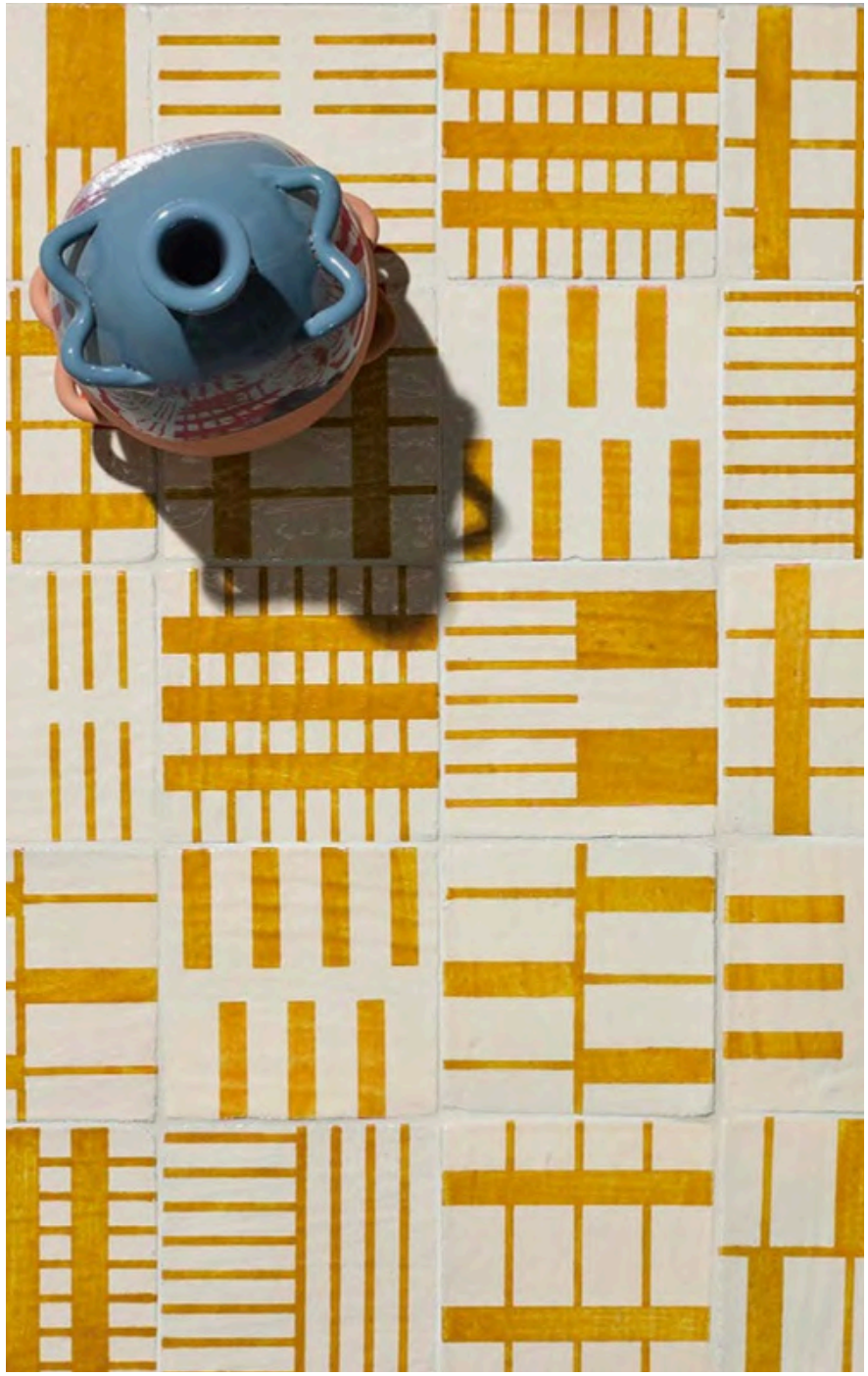

USA, UK and UAE Distribution

FURNITURE

Dante Negro

Outdoor Furniture

Dante Negro has been forging outdoor furnishings since 1964. In recent years, after having handed it down from father to son, the company has been transformed into a contemporary brand with an international scope focused on the **culture of design**, under the Creative Direction of **Margherita Rui.**

Three outdoor collections, a bespoke service and a network of artisans. **Glass, wood** and **marble** are just some of the materials that metal has been combined with to bring to life designs of varying degrees of complexity conceived by architects and designers.

Dante Negro is a **production district**, a group of businesses able to answer to any demand and rise to any design challenge

1

2

5

6

7

PRODUCTS DETAILS

1/2 - Bambusae Collection, Gazebo, Table and Chair
Design by Zanellato/Bortotto

3 - Corda collection, corda chair
Design by Zanellato/Bortotto

4 - Heritage Collection

5/6/8 - Dolmen Collection
Design by Margherita Rui

7 - Dolmen Collection
Design by Margherita Rui

Worldwilde Distribution

Cider

Office Furniture

Cider Group is a forward-thinking European design house shaping the future of workplace environments. Driven by what they call an “essentially fabricating intelligence,” the brand creates furniture that acts as a tool for cultural and organizational transformation.

Grounded in humility, boldness, and a deeply human client culture, Cider designs pieces that connect people to their workspace with clarity, sensitivity, and purpose. As they express, “furniture becomes the instrument of an alchemy for more creativity, innovation, and self-realization.”

Within the **ATLANTE Design** portfolio, Cider brings a distinctive authorial voice—refined, human-centered, and attuned to the evolving rhythms of contemporary work.

4

PRODUCTS DETAILS

1 - Cardigan pouf
Design by Desormeaux / Carrette

2 - Curl Armchair
Design by Fred Rieffel

3 - Queen Armchair
Design by Cider Edition

4 - Virgule Desk & Gregor Console - Design by Cider Edition; Cloud.9 Sofa - Design by Julien Vidame; Linus Chair - Design by Marco Dessi; Trio Coffee Table - Design by Nendo

5 - Delphine Pouf
Design by Delphine Bigand

UK and Spain Distribution

LaManufacture Paris

Furniture

La Manufacture is a brand where **design** and **fashion** collide. A brand where a certain je ne sais quoi of French allure meets the best Italian craftsmanship.

A certain idea of French lifestyle (re)interpreted by world-renowned international designers. Each collection will highlight world-class **craftsmanship, timeless aesthetics** and **enduring quality**.

Halfway between design and art, their refined and modern collections reflects this shared philosophy to consistently seek out the best, unique and evocative designs.

1

2

4

5

6

PRODUCTS DETAILS

1 Wired Chair
Design by Michael Young
2 Soufflé Mirror
Design by Luca Nichetto
3 Ensemble
Design by Gardian Norguet
4 April chair
Design by Neri&Hu
5 Allié
Design by Luca Nichetto
6 Moos Modular sofa
Design by Sebastian Herkner
7 Moro Armchair
Design by Sebastian Herkner

Mediterranea design

3D Printed Furniture & Objects

Mediterranea is Medaarch's indoor & outdoor furniture collection born from the talent of Italian design, **new technologies** and the beauty of Made in Italy **craftsmanship**, to create objects that embody this vision and passion. Armchairs, stools, dining chairs and seating are made through the **3D printing** process with an environmentally friendly material and are generated thanks to a computational approach to design. But above all they embody the special link between **digitization** and **artisan feeling**.

Part of the Mediterranea project is Unique, the collection of 3D printed ceramic vases. Mediterranea is an innovative project that is transformed into furnishings and objects capable of telling a new, functional and emotional design, and of designing new and evocative spaces.

1

2

PRODUCTS DETAILS

1 Santorini Chair
Design by Mediterranea Edition

2 Enna Hight Table
Design by Mediterranea Edition

3 Fiordo Gres Vases
Design by Mediterranea Edition

4 Santorini Chairs
Design by Mediterranea Edition

5 Ischia Chair
Design by Mediterranea Edition

6 SuperEasy Handles and Planter
Design by Marco De Luca

Worldwilde Distribution

INDEPENDENT DESIGNERS-MAKERS:

Unique Pieces, Accessories & Lifestyle

Ari De Luca

Ceramic Decorations

Arianna De Luca is an Italian **ceramist** and **designer**.

Paying homage to Mediterranean elements and celebrating the Italian heritage, Arianna's objects stand out in the domestic environment by transforming **archetypes** of tradition into **pop, bold figures**.

Perfect for Boutique Hotels and Hospitality Project, Lifestyle and Gift Shops

4

5

6

PRODUCTS DETAILS

1 - La Graziosa Collection

2/3 - Riviera collection

4 - Prezioso candelholder from Bonanza collection

5 - Ramina from Folclorista collection

6 - Olio from Folclorista collection

7 - Riva lamp from Folcrorista collection

Worldwilde Distribution

ccontinua + mamt

Tableware & Unique Pieces

Ccontinua+mamt is the result of the four handed collaboration between Chiara Caselli and Francesco Carrasso an Amsterdam based italian creative duo with a complementary and multidisciplinary approach, they develop projects in different fields: from **painting** to **ceramics** and **textiles**, to interior design and landscape architecture.

Their investigation focuses on **domestic rituals** and interaction between people, objects and environment. Craft melts with a primitive and folkloristic imaginary, playing with **human** and **social** narratives of a contemporary collectivity with an eye on the **tradition**.

PRODUCTS DETAILS

1 Vases from the Ossa collection, sculptural clay objects, handcrafted.

2 Liquid soul under the moon Arazzo

- Materials: 100% light mocha cotton - foam (inside) - white cotton thread - spray paint
- Dimensions: 130 x 175 cm (average thickness - 3 cm)
- Techniques: Embroidery realised by hand-machine, using
- XIX century Cornely machine - Free hand spray on textile

3 White Lava Collection

- Materials:materials mix of four clay bodies + volcanic sands + pink sand - Porcelain slip - White glazing liner - Transparent glaze
- Techniques: entirely handmade - wheel-throwing - free-hand drawing

4 Tattoed Ceramics Collection, Primoquarto

- Materials: clay - underglaze pencils - inner transparent glaze
- Dimensions: Ø 30 x H 35-40 cm
- Techniques: entirely handmade - wheel-throwing - free - hand drawing

Worldwilde Distribution

Giovanni Botticelli

Mirrors and Lightings

With a strong focus on creating mirrors that could express his needs for beauty, arts and functionality, Giovanni Botticelli is a Rome-based designer whose practice encompasses product, furniture, eyewear design and experimental works, often transcending the distinctions between different fields of creativity.

Botticelli's practice contemplates both industrial production and artisan techniques focusing on ceramics, **glass** and **metal** expanding his expertise through formative experiences at ENSA in Limoges and Abate Zanetti in Murano. His way of working with materials normally used by specific industries and reinvented and adapted to everyday objects like the use of the cellulose acetate makes his works new and sophisticated.

1

2

PRODUCTS DETAILS

1 Minima small from Vetrografica Collection
- Materials: lacquered glass, lacquered mirror

2/7 Mirror Lamps from Vetrinette Collection
- Dimensions: 34 x 34 x 12cm
- Materials: Extra-clear mirror, Extra-clear lacquered mirror, Lacquered glass, Coloured satin and sandblasted glass, Colored sand

3 Model Him from Personale Collection
- Dimensions: 62 x 70 x 5 cm
- Material: Colored sandblasted glass, Colored mirror, Back steel bracket

4 Wall mirrors from Equilibrista Collection
- Materials: laquered glass, colored mirror

5/6 RING, Aura and Nova NINFEE from

Worldwilde Distribution

Giorgio Bena

Furniture & collectables

Born and raised near Turin, where he currently lives and works. He is involved in bespoke furniture and interior design, curating in art and design, and education. In his work he tries to enhance the **human factor**: projects and objects made by **people** and for **people**, born from dialogue and collaboration, from the transmission of skills and knowledge. Since 2022 he has started his self- production activity linked, by vocation but not exclusively, to **metal** as a **technical material** but with **experimental potential.**

1

2

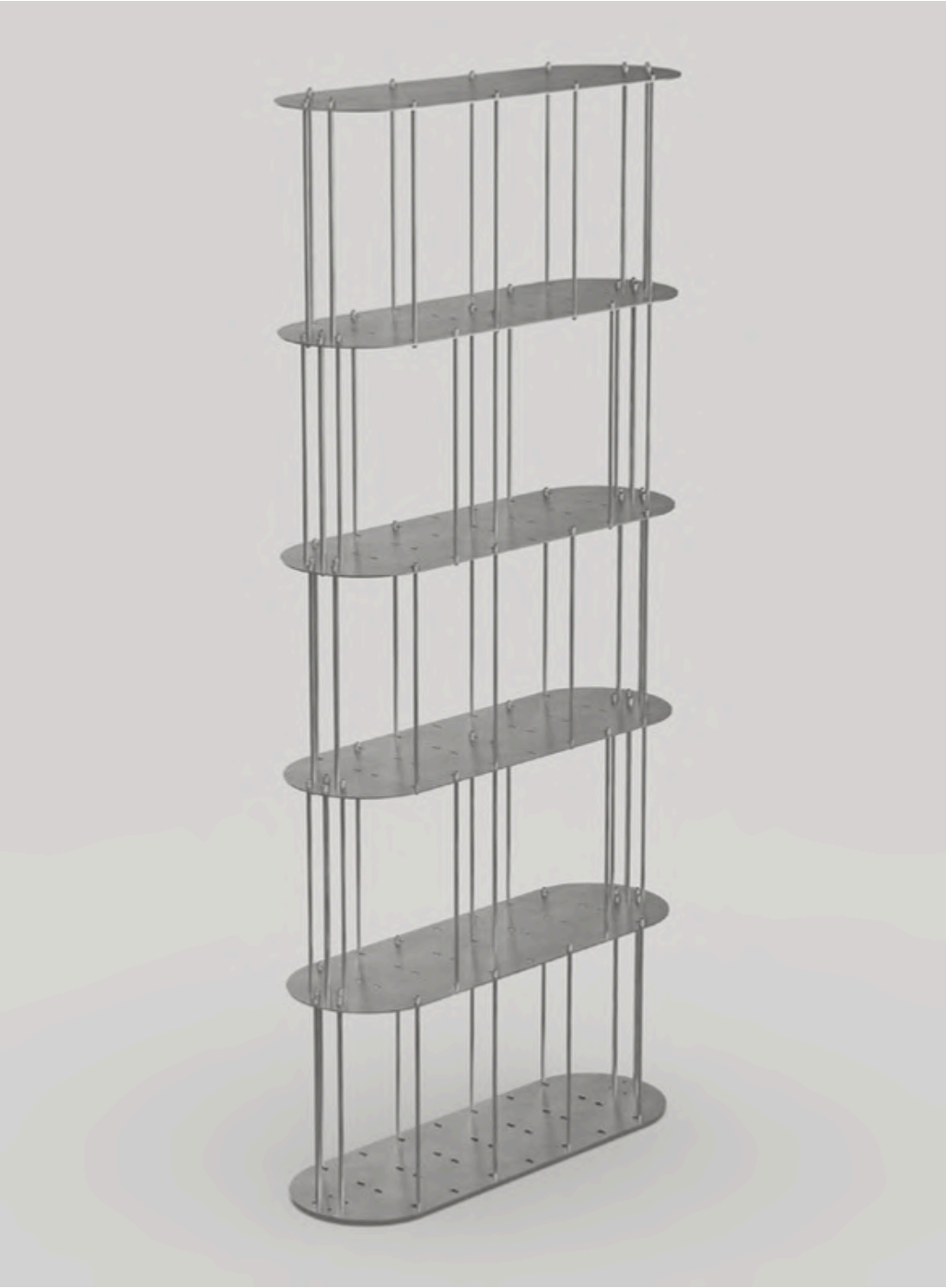

5

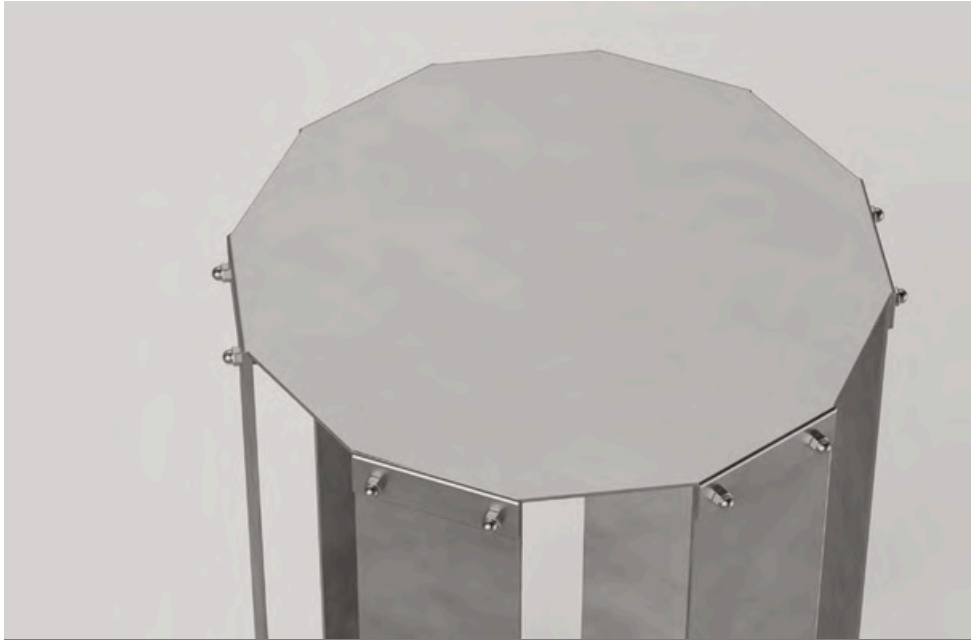

6

7

PRODUCTS DETAILS

1-2 Limbo collection - tobacco tint birch plywood, handbrushed aluminum
3-4 Lockwerk Bookshelf acciaio INOX / stainless steel
- dimension: 90x30x205 cm

5 Burger DDC Couple acciaio INOX / stainless steel
- dimension: 1: 60x60x40 cm | dimension 2: 40x40x60 cm

6 Burger DDC Side Table acciaio INOX / stainless steel
- dimension: 40x40x69 cm

7 22Burger HEX Side Table acciaio INOX / stainless steel
- dimension: 40x40x60 cm

8 Lockwerk Side Table acciaio INOX / stainless steel
- dimension: 30x30x44 cm

Worldwilde Distribution

Stamuli

Furniture & Home Accessories

Stamuli is a design studio made of a collective of creative and technical people. Stamuli love rationalism, and they always try to conceptualize decorations in their projects. **Colour** often plays an important role in their design. Stamuli have a **construction-oriented mindset**, and they like to project-manage what they design. Their expertise focuses on **materiality** with an eye on **sustainability** and how to use materials of the future. They have a great knowledge of **recycled materials** and care to develop project with low impact on the environment in terms of production and logistics.

1

2

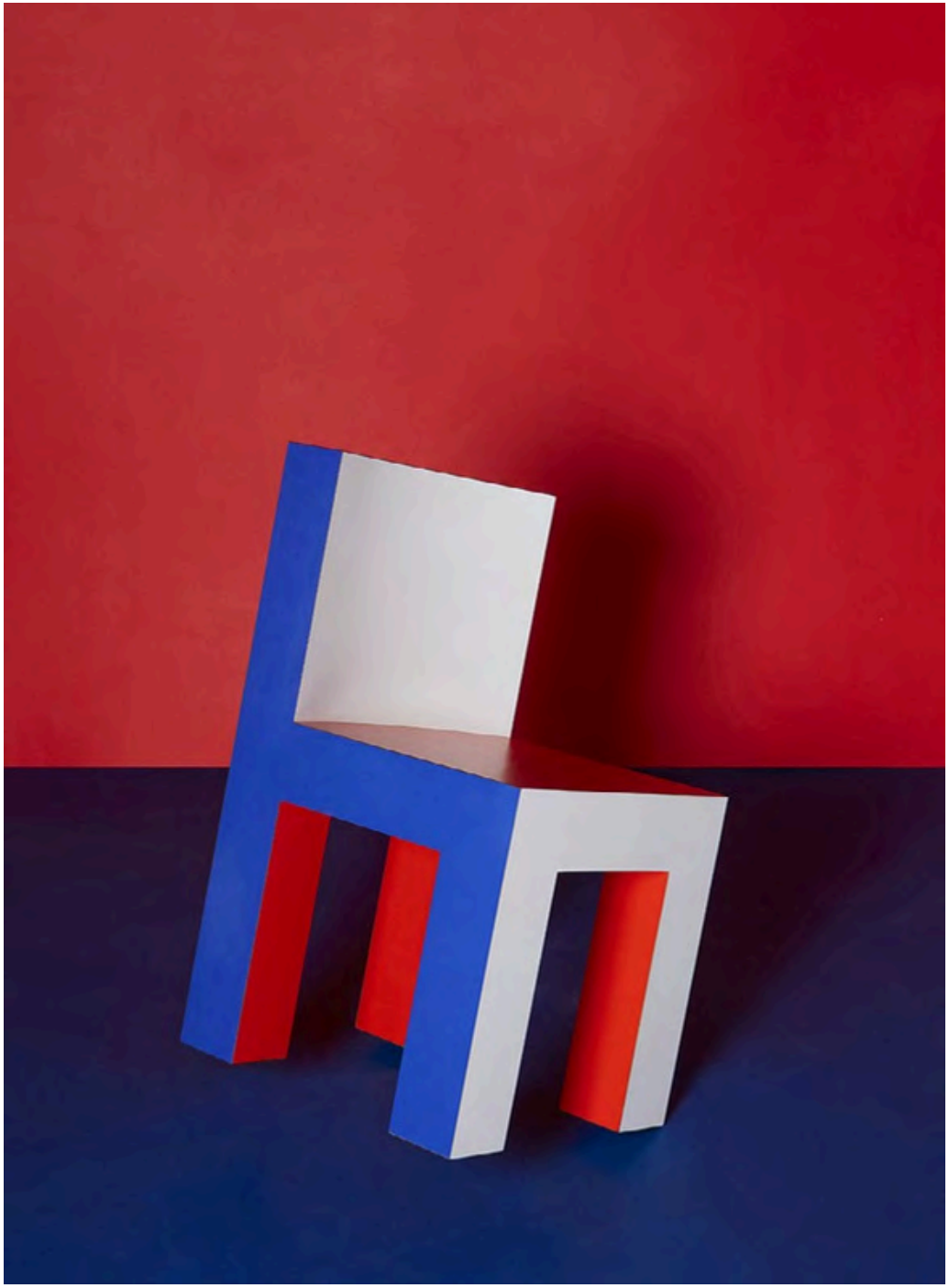

4

PRODUCTS DETAILS

1 Tagada Collection - Mirror MI01
- Materials: Plywood, Mdf, Laminate
- Dimensions: 52 cm x H116 cm x 25 cm depth base

2/3 Tagada Collection - Chairs
- Materials: Plywood, Laminate
- Dimensions: 48cm diam x H80cm x 44cm diam base

4 Tagada Collection - Oval Table
- Materials: Plywood, Mdf, Laminate, Stainless steel
- Dimensions: Top 140x90 cm x H75 cm x 50x30 cm diam base

5 Tagada Collection - Mini Chair
- Materials: Plywood, Laminate
- Dimensions: 46 x 28 x 25 cm

6 Tagada Collection - Coffee table
- Materials: Plywood, Mdf, Laminate
- Dimensions: top 85cm diam x H30cm x 50cm diam base

7 Tagada Collection - Wool Carpet
- Materials: wool 100%
- Dimensions: 220x280cm or 280x360cm

8 Unstressed Chair
- Materials: Aluminium
- Dimensions: 49cm x H68cm x 49cm depth base

Worldwilde Distribution

SPECIAL COLLAB

BCXSY x Sidreh

Rugs

BCXSY is an Amsterdam-based design collective, founded in 2007 by Boaz Cohen (IL/NL) and Sayaka Yamamoto (JP).
Sidreh is a non-profit organization focused on improving the socioeconomic situation of Bedouin women living in the Negev Desert.
Balance rugs collection is designed by BCXSY
and produced by Sidreh. Balance embodies the possibility of finding a modern context for an ancient craft.

Balance embodies the possibility of finding a modern context for an ancient craft.

PRODUCTS DETAILS

1 Balance Rugs

- **Type A:** 110x240cm
- **Type B:** 110x300cm
- **Type C:** 220x240cm
- **Type D:** 110x180cm
- **Type E:** 80x190cm
- **Type F:** 140x170cm
- **Type G:** 110x270c

2 Detail of a Rug in Dune colorway

3 **Rug Type F:** 140x170cm in Dune colorway

4 **VRug Type C:** 220x240cm in Dune colorway

3

Worldwilde Distribution
with the exception of Denmark, Norway, Sweden, Switzerland and Germany

4

Trama Design

Candles

Tramastudio is a design studio based in Perugia composed by designer and makers Manuela and Francesca Pucciarini. Tramastudio also drives Trama, a small network of professionals in the field of product design, graphic design, education and design research.

Tramastudio's work focuses on the possible connections between design and craftsmanship, combining together references from the past and new trends as well as artisanal processes and new technologies.

Sustainability is not an added value
Sustainability is something to be considered a matter of course. A project cannot exist if it is not conceived to have the least possible impact on the environment.

Kandela is a line of modular beeswax candles made from sustainable sources. Kandela comes from a study on the original typology of the common candle and works on the symbolism given by the number of burning flames.

The object questions the classic relationship between candle and candle holder through a new form and by introducing complementarity between the different models. The shapes of Kandela line are generated using two repeated geometric elements: *the curve* (in two positions) and *the vertical line*.

The sculptural aspect is given by the reference, through shape and texture, to the architectural elements of the arch and the column, implicit and general recall to the major places of occidental collective ceremonies.

Cautha Candles

This set of candles was created based on a geometric and formal study of the curved line to identify a shape that would appear completely different depending on its position, thus varying according to the observer's perspective.

The candles are also available in two heights with complementary geometries, allowing for various combinations of shapes and colors.

The candles are made from beeswax sourced from certified suppliers and colored with non-toxic dyes. The wicks are made of natural fiber. The production is entirely handcrafted.

Eleit.it

Objects for the Table as Ritual

Eleit is a design brand that explores the ritual and archetypal dimension of serving food. Rather than celebrating nationality, Eleit focuses on the universal gestures that shape the act of offering, sharing and presenting.

Founded by Titti Gallucci, the brand creates objects that emerge from the intersection of design, food culture and craftsmanship. Each piece is conceived as a tool of ceremony — something that guides the gesture, frames the moment and elevates the experience at the table.

Handmade in Italy, Eleit's objects embody a quiet sense of presence: essential forms, tactile materials and a narrative rooted not in Italianity, but in the timeless language of ritual.

Please get in touch for pricelist and catalogues

info@atlante.design

Thank you